This is the only Official Paper of the Diocese of Fort Wayne. See opposite Box for Partial Contents.

OUR SUNDAY VISITOR

FORT WAYNE DIOCESAN EDITION

Volume V — HUNTINGTON, INDIANA, MAY 18, 1930 — Number 19

Page
The Catholic World in Pictures ... 6
Diocesan News ... 2, 7
A Catholic (?) Book Removed ... 3

ENGLISH EDUCATION MINISTER'S OFFER TO THE CATHOLICS

Basis of Financial Assistance From Government to Be Right to Appoint and Remove Teachers—Catholics to Have Right of Veto On Religious Grounds.

London.—Proposals by the Minister of Education, Sir Charles Trevelyan, for the settlement of the school trouble have been issued in the form of an official White Paper. Sir Charles, addressing the National Union of Teachers recently at their annual conference, foreshadowed the government's action. He then implied that some agreement had been reached between the religious leaders and the teachers. The National Union of Teachers stated very promptly, however, that they had not been party to any agreement, and it is quite certain that the Catholic bishops have not agreed to any compromise.

In brief, the Education Minister proposes that in return for financial assistance given to certain schools for extension and improvement, the local education authority will have the right to appoint and remove the teachers, whilst the managers (i. e., the Catholic authorities in the case of Catholic schools) will have the power of veto on religious grounds. At present the position is that the managers of non-provided schools appoint the teachers, subject to the veto of the local education authority on educational grounds.

Catholic Acceptance Thought Unlikely

It is regarded as unlikely that the Catholic body will accept the government's proposal. It is clear from the official summary which follows that a hostile government could appoint atheistic teachers to Catholic schools, so long as sufficient Catholic teachers are appointed to give religious instruction.

The whole point of the Catholic sacrifice for the preservation of Catholic schools is that the "Catholic atmosphere" should be retained, it being argued that it is not only during religious instruction that Catholic philosophy gives its mark to Catholic education.

No Catholic bishop has had time to express a public opinion concerning the government's proposals. Fortunately for the shaping of events, the White Paper is issued a few days before the entire English Hierarchy is due to meet at its annual Low Week conference, after which it is expected that the official Catholic opinion of the government's offer will be manifest.

Many Attend Funeral Of South Bend Priest

With many clergy and hundreds of laymen attending, funeral services for the Rev. Stanislaus Bielecki, C. S. C., assistant pastor of St. Stanislaus' church, South Bend, who died May 9 after a week's illness, were held Tuesday morning at ten o'clock.

The Rev. Francis J. Nowakowski, C. S. C., assistant pastor of Holy Trinity church, Chicago, a class mate of Father Bielecki, was celebrant of the solemn high Mass and the Rev. Dr. Stanislaus Lisewski, C.S.C., school mate of the deceased, preached the sermon. The Moreau seminary choir of Notre Dame sang for the services. Burial took place in the community cemetery at Notre Dame.

With members of the parish societies as well as all members of the Polish organizations in the city joining in the cortege, the body of the beloved leader was escorted from the home of his parents on Napier St. to St. Stanislaus' church at four o'clock Sunday afternoon. Here the body lay in state until the time of the funeral.

Father Bielecki, son of Mr. and Mrs. Peter Bielecki, was a native of South Bend and one of the youngest Polish members of the Congregation of Holy Cross. He was ordained in 1925. Since that time, with the exception of a few months, he has been stationed at St. Stanislaus'. The deceased was taken ill on the eve of the parish's pearl anniversary celebration, May 4. He was rushed to St. Joseph's hospital where he was operated on for appendicitis. Death occurred a week later.

Vatican Denies Pope Approved Brochure

Vatican City.—The Osservatore Romano has been authorized to announce that an anonymous brochure printed at Montreux, Switzerland, entitled: "Confessions of a Reformed Person; Original and Unedited Christian Thoughts," had neither the blessing nor the approbation of the Holy Father.

The brochure, it is said, has been advertised in the Swiss Protestant Press as having been honored with the Pope's benediction. On the pamphlet itself is printed, "A work honored by the pontifical blessing of His Holiness Pope Pius XI."

The brochure is said to have been produced by the "League of Christianity" and is one of its numerous interconfessional initiatives tending towards the establishment of a super-church.

Plane Raids In China Civil Wars Threaten Lives of Missionaries

Pingnam, South China.—During recent months, in the warfare between the Kwangtung and Kwangsi Provinces, the Kwangtung army has made frequent use of aeroplanes, placing Maryknoll priests at Pingnam in considerable danger, since the Yamen, or mandarian headquarters, is just across the street from the Pingnam Catholic Mission, and is the objective of bombs dropped by the aeroplanes. Shells have struck buildings about the Mission, and one tore a large hole in the street outside the Mission gate. When the planes appear, the American missioners go out into the yard, as they feel there is greater safety in the open.

"These air raids have put the people into a miserable state of fear," writes Father Thomas V. Kiernan, M. M., formerly of Cortland, N. Y. "The civil war has them distracted. The Province will not recover from the effects of this strife for a generation."

D. OF I. PLAN ANNUAL PICNIC AT ORPHANAGE

Outing Scheduled for June 15—The Very Rev. Msgr. Charles H. Thiele Speaks on "Mothers."

Plans for various social activities including the annual picnic to be given at St. Vincent's Orphan's Home, Fort Wayne, were presented at the May business meeting of Our Lady of Victory Circle, No. 246, Daughters of Isabella, held last Friday night at the Catholic Community Center. Mrs. Marie Klotz, regent, presided at the session.

The Very Rev. Msgr. Charles H. Thiele, rector of St. Peter's church and chaplain of the circle, gave an interesting address on "Mothers' Day and Its Observance."

Announcement was made that Mrs. Anna Deininger, formerly vice-chairman of the entertainment committee, will succeed as chairman Miss Mollie Fox, retiring from this office. The present committee will function for the next two months and will sponsor a public card party at the Community Center Friday night, May 23. Bridge, pinochle and pedro will furnish entertainment in Parlors A and B.

General committees were named for the picnic in June at St. Vincent's home. Mrs. Marie Klotz is chairman; Mrs. Julia Libbing, vice-chairman; Miss Helen May Irwin is in charge of publicity. The Girls' Home board will have charge of the grocery booth; the entertainment committee conducts the bingo booth; members of the relief and membership committees are in charge of the lunch. Other committees were named as follows:

Blanket Booth—Miss Alice O'Reilly, Miss Grace Rissing, Miss Marie Cunningham.

Bedspread—Mrs. Julia Lynch, Miss Flora Perrey.

Refreshments—Mrs. Mary Pearson, Mrs. Anna Alt.

Candy Booth—Miss Margaret Logan, Mrs. Mary Rocholl, Mrs. Henry Kanning, Miss Agnes Baker, Miss Agnes Miller, Miss Genevieve Miller, Miss Lorraine Scheib, Miss Marie Noll and Miss Jeanette Perrey.

Those whose committees are not complete were requested by the general chairman to secure their workers.

Annual Commencement Is Held at St. Mary's

Diplomas for the successful completion of St. Mary's commercial high school course, Fort Wayne, were conferred on a class of twenty-two graduates at the school auditorium Wednesday night, May 14.

The Rev. William J. Ehrman, pastor of the Immaculate Conception church, Kendallville, an alumnus of St. Mary's school, gave the commencement address.

Thirteen boys and seventeen girls in the graduating class are as follows:

Boys—Wilfred F. Becker, Harold R. Blust, Charles R. Cordes, L. A. Doehring, James Henry Fox, B. H. Herbers, Louis H. Hoffman, Robert J. Lauer, Andrew E. Leeuw, Bernard E. Ort, Joseph E. Parent, Gerard F. Roehling, Raymond J. Yeranko.

Girls—Mary Jane Altar, Georgianna Allgeier, Hazel Jeanette Carl, Petrina Marie Cessanese, Margaret Christman, Mary M. Haffner, Thelma L. Hartman, Frieda M. Herzog, Catherine M. Monroe, Grace J. Mozzon, Ruth V. Pranger, Florence C. Ehinger, Anna G. Hake, Dorothy I. Herbert, Magdalen Marcotte, Dolores Mosshammer, Mary Frances Mudd.

BISHOP'S APPOINTMENTS

Confirmation

May 18—Schererville, afternoon; St. Joseph's, Hammond, evening; 19—All Saints', Hammond; 20—St. Stanislaus', East Chicago; 21-22—evenings, Holy Trinity, Hungarian, East Chicago; 25—St. Paul's, Fort Wayne, afternoon; Precious Blood, evening.

Other Appointments

May 18—Dedication of church, Schererville.

Magnificent New Edifice In Schererville to Be Blessed by Bishop Sunday

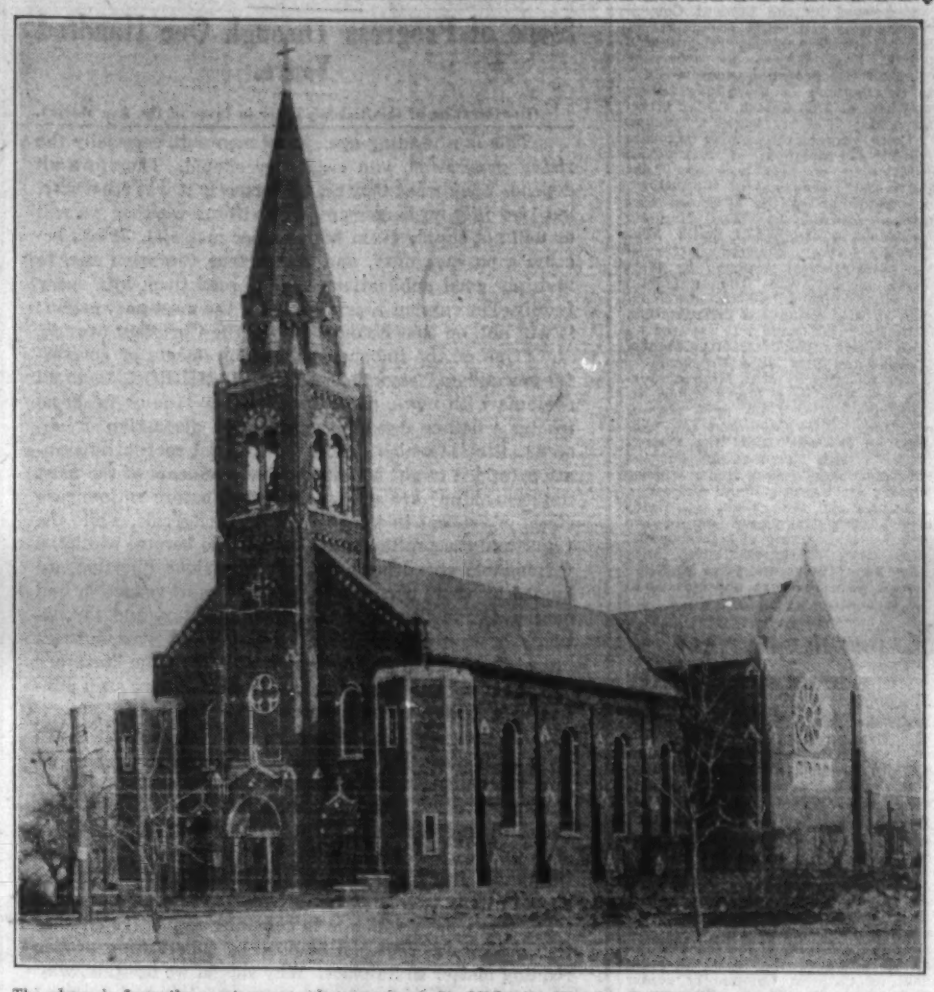

The above is from the most recent photograph of St. Michael's Church, Schererville, now completed and ready for dedication Sunday, May 18, at 10:00 a. m., daylight saving time.

The new St. Michael's Church, Schererville, Indiana, Lake Co., the stately edifice which graces the hilltop as you pass on Lincoln Highway, will be blessed for worship Sunday, 10 o'clock daylight saving, by the Rt. Rev. John Francis Noll, D. D., Bishop of Fort Wayne.

Officers of the Mass are announced as follows: Celebrant, the Very Rev. Msgr. B. Biegel, pastor of St. Joseph's church, Elwood, Indiana; Deacon, the Rev. Francis Meyer, S. J., Loyola University, Chicago; Subdeacon, the Rev. Anthony Badina, St. Monica's church, Mishawaka, Ind.; Arch-Priest at the Throne of the Bishop, the Rev. Francis J. Jansen, Dean, pastor of St. Joseph's church, Hammond, Indiana; Deacons of Honor, the Rev. Edward J. Mongovan, pastor of All Saints' church, Hammond, Indiana and the Rev. Joseph B. Kenkel, C.PP.S., President of St. Joseph's College, Collegeville, Indiana; Masters of Ceremony, the Rev. Leo Hildebrant, St. Joseph's church, Hammond, Indiana, and the Rev. John J. Sigstein, Victory-Noll Training School, Huntington, Indiana.

Previous to the dedication ceremony the Bishop and clergy will assemble in the rectory east of the church and escorted by the Catholic Men Foresters, will proceed to the entrance of the new church.

THE REV. PETER BIEGEL
Pastor
St. Michael's Church

The fine new building, second to none in the County in beauty, design and stateliness of structure, adds notably to the beauty of the churchyard which is even now a place of interest to the many visitors to our town. It was erected at a cost of one hundred thousand dollars, and designed by the well known architect, Chas. L. Wallace of Joliet. The general contractor is John Mager, a member of the parish and a competent builder of vast experience.

Ground for the new church building was broken October 25, 1927, and the cornerstone laying took place Sunday, May 20, 1928, just two years ago.

The new building is in pure Romanesque style and is built of concrete, pressed brick and trimmed with stone. The structure is designed in a style of architecture, the history of which travels through the ages evolved in the center of religious architecture, the city of Rome. The shape

(Turn to Page 7, Column 5)

Many Hoosiers Among St. Mary's Graduates

College, Academy and Normal Departments, Notre Dame, Indiana, List Indiana Students.

Nine young women from Indiana are included among the forty-five students who will be graduated June 3 from St. Mary's College, Notre Dame, Indiana. They are Miss Thelma Cecelia Keyser and Miss Elizabeth Patricia Proctor, Elkhart; Miss Helen Catherine DeClerq and Miss Elizabeth Genevieve O'Neil, South Bend; Miss Virginia E. Comeford, Gary; Miss Marjorie Mary Donohue, Miss Jane Karpen and Miss Doris Karpen, Michigan City; Miss Helen Holthouse, class secretary and class poet, Decatur. Miss Comeford of Gary will receive a B. S. degree, the other eight will receive A. B. degrees.

Among the 25 students graduating from St. Mary's Academy, the following five are listed from the Hoosier State: Dorothy Hannah McMahon, Hammond; Florence Veronica Dewey, East Chicago; Mary Kathryn Walter, South Bend; Anita Lucille Fox and Mary Alice Parrot, Ft. Wayne.

Other students from Indiana who will receive certificates or diplomas for special work include: Normal course: Sylvia Jane Goldthwaite, Marion; Mary Louise Porter, Crawfordsville; Evelyn Brucker, Monterey; Alice Havran, East Chicago.

Certificate for six year course in Spanish—Miss Genevieve O'Neil, South Bend. Certificate for eight year course in Latin—Miss Helen Elizabeth Holthouse, Decatur. Certificate for six year course in Latin—Miss Marie Maloney, Columbia City.

Graduation exercises for the Academic students are scheduled for June 2nd, a day previous to those of the College. The distribution of Normal Certificates and other honors will take place Friday, May 30.

The Rev. Charles O'Donnell, C.S.C., president of the University of Notre Dame, is scheduled to give the Commencement adress for the College, June 3, and the Rev. Fulton J. Sheen of the Catholic University, Washington, will preach the Baccalaureate sermon, Sunday, June 1.

Elkhart Rector Is Honored by Program

Silver Jubilee of the Rev. F. T. Seroczynski Commemorated by Congregation—Festivity Arranged as Surprise On Pastor.

By Millie McLaughlin

When the Rev. F. T. Seroczynski, pastor of St. Vincent's church, Elkhart, urged his parishioners some weeks ago to be present at a parochial party in the school hall, May 11, he supposed, as the committee in charge had informed him, that he was inviting the congregation to a festivity which was arranged especially to welcome the new-comers of his parish.

THE REV. F. T. SEROCZYNSKI

Little did he realize that he was inviting his people to a party arranged in his own honor. However, that is exactly what the affair proved to be.

The 21st of last June was the silver anniversary of the ordination of Father Seroczynski, but because of his reserve in keeping the fact to himself the event passed unmarked. Months afterward, the parishioners were surprised to learn that St. Vincent's pastor had been numbered among the 1929 silver jubilarians of the diocese.

Realizing the significance of such an occasion the congregation was unwilling to have the anniversary unremembered even though the celebration should have to be a very tardy one.

(Turn to Page 7, Column 4)

St. Joseph's Nurses Graduated May 15

Eight young women who have completed the three years' training for nurses at the St. Joseph school of nursing in connection with St. Joseph's hospital, Mishawaka, were graduated Thursday night at the eighth annual commencement exercises of the school in St. Joseph's school auditorium.

Addresses were given by the Rev. Edward M. Boney, Kewanna, Ind.; Mayor Mason L. Pietro and P. C. Emmons, superintendent of Mishawaka schools. Dr. J. B. Seaman, president of the hospital staff of doctors, conferred the diplomas and the Rev. M. P. Louen, rector of St. Joseph's church, administered the Nightingale pledge. Music for the exercises was provided by the Notre Dame orchestra.

The eight who completed the course are: Benedicta Strantz and Gladys Styles, Mishawaka; Margaret Weis, Osceola; Agnes Rudolph, LaCrosse, Ind.; Edith Bonner, South Bend; Mary Josephine Meehan, Indianapolis; Clara Welsch, St. Louis, Mo.; and Helen Grachen, Indiana Harbor, Ind.

Miss Welsch, of St. Louis, is the editor of "The Voice," the first annual to be published by a graduating class of the nursing school. The volume includes complete information on the staff of the hospital, history of the institution, and many features of hospital work with photographs.

Bishop Plagens Plans Visit to Poland Home

Detroit, Mich.—The Rt. Rev. Joseph C. Plagens, Auxiliary Bishop of Detroit, will sail on May 23 for a tour of Europe which will include visits to Rome, Oberammergau, where he will witness the Passion Play, and his birthplace in Poland. The Bishop will accompany a delegation of the Polish Roman Catholic Union as far as Warsaw whence he will proceed alone to his birthplace.

The Bishop's itinerary will cover stops at Vilna, the famous Paulist shrine at Czenstochova where the painting of Our Lady of Czenstochova is preserved; Jugoslavia and Austria; Lourdes, Rome and southern Italy. He will return to this city in September.

Congress' Significance To Pilgrims from U. S. Is Stressed by Editor

Carthage.—Americans, as a new people, witnessing and participating in the Eucharistic Congress here have for the first time been brought closely in contact with the vital significance of the historical associations of the Catholic Church in northern Africa, the Rt. Rev. Msgr. Thomas V. Shannon, editor of The New World, Chicago, declared in an interview here.

"The Church is striving to rebuild itself in Africa upon the heritage of its past glory," Monsignor Shannon said. "Here the Americans realize that Sts. Augustine and Cyprian are not mere names but are substantial tradition here present, which this Congress revives.

"Moreover, the Americans feel here the encouragement that should be given to the valiant band of Catholic heroes who are waging a desperate battle to reconquer a land once entirely Catholic."

CHICAGO CATHOLIC BOY SCOUTS PLAN MONSTER MEETING

Religious Ceremonies and Open Air Exhibitions On June 1 and 8 First Public Functions of New Group.

Chicago, Ill.—The Catholic Boy Scouts of Chicago, sponsored by the Holy Name Society here and approved by His Eminence George Cardinal Mundelein, will hold their first public functions as a corporate body on Sunday, June 1 and the following Sunday, June 8.

The first ceremony will be religious and will be held in the Holy Name Cathedral. The ceremony will not be open to the public since the Boy Scouts will fill the Cathedral to capacity. The scouts will parade through the streets and will be reviewed by Cardinal Mundelein in front of the Cathedral along the line of march. They will then file into the Cathedral followed by His Eminence who will be attended by a Guard of Honor composed of Eagle Scouts.

Cardinal Mundelein to Speak

Following the administration of the Scout Oath, the massing of colors and a bugle rendition of "To the Colors," Cardinal Mundelein will make an address. The address will be followed by the Holy Name Pledge. Solemn Pontifical Benediction will be celebrated by Bishop Sheil, the Cardinal presiding.

On Sunday, June 8, a public exhibition of Scouting will be held at Soldiers' Field by the Catholic Boy Scouts. The program will open with a welcome to Cardinal Mundelein, who will be escorted to a private box by an Eagle Guard of Honor. One of the features of the demonstration will be a Sokol program by Bohemian boys who have been taking part in the Scouting movement under the direction of the Rev. Francis Tony, Deputy Scout Commissioner for the Bohemian parishes.

Welcome Message By Semaphore

Another feature will be the sending and receiving of the message of welcome to Cardinal Mundelein by semaphore. The message will be transmitted by one scout and received by another, the message to be translated to His Eminence through an interpreter. A pageant consisting of 12 floats, each portraying one of the Scout Laws, will circle the field.

Cornerstones of Two New Churches Laid in Morocco on Same Day

Paris.—On Palm Sunday, Msgr. Vielle, Apostolic Vicar of Rabat, blessed the first stones of two of the most important churches of Morocco.

At Casablanca, he laid the cornerstone of a great basilica, erected in honor of the Sacred Heart which will seat three thousand people. That afternoon he officiated at the laying of the first stone of a church constructed in the populous Ocean quarter of Rabat.

Both of these edifices were designed by M. Tournon, winner of the grand prize of Rome, who is also the son-in-law of the great savant Branly, one of the inventors of wireless telegraphy.

330 Confirmed At Logansport

The Bishop confirmed classes at Logansport as follows: St. Vincent's, 134; St. Joseph's, 152; St. Bridget's, 44.

On Monday night he confirmed 130 at St. Jude's, Fort Wayne; on Tuesday 48 at St. Hyacinth's, Fort Wayne; on Wednesday evening more than 200 at St. Mary's, Decatur. On Friday night he will confirm 70 at St. Mary's, Huntington. Ninety-four children and sixteen adults were confirmed at St. Joseph's, Fort Wayne.

CHURCH'S ANCIENT GLORY TOLD AT THE EUCHARISTIC MEET

Eloquent French Academician Traces Early Vigor, and Then Asserts: "Her Resurrection Is Accomplished"—The Eucharist's Overshadowing Influence.

Tunis, May 10.—With the tremendous and reverent outpouring of the great International Eucharistic Congress, Thursday, when 60,000 gathered for the children's offering of palms and the Papal Legate was greeted enthusiastically and imparted his benediction, still imprinted on its mind and made more vivid by the equally impressive Friday rites, the great throng of pilgrims here traversed Saturday with ascending fervor.

In religious ceremonial, today has paralleled Friday—crowded Communion Masses in all the churches, episcopal Masses at 7 and 8 for all the national groups, a Solemn High Mass at 10, and a general assembly at five in the afternoon. Outstanding has been a distinguished and most inspiring address by one of the greatest of the students of Carthage as an ancient Catholic center.

Tunis has done its utmost to add to the impressiveness of these first days of the Congress. The Cathedral Square is illuminated brilliantly at nights, and on the Primatial hill the darkness is dispelled by powerful light projectors.

Today's Pontifical Mass at ten was celebrated in the amphitheater. The music was the "Mass of the Blessed Sacrament" by Van Durme, the Christus Vincit and a work especially composed for this occasion by the Director of the Archiespiscopal Choir, M. Antoine Rigo: "The Exclamation of St. Cyprian, O Beatam Ecclesiam Nostram!"

Louis Bertrand's Address

The orator at the afternoon general assembly was a layman—Louis Bertrand, member of the Academie Francaise, historian of St. Augustine, and author of the powerful novel, "Sanguis Martyrum," an admirable depiction of the Carthage of St. Cyprian. A son of Lorraine—as was his predecessor in the Academie, Barres—the orator, by a strange coincidence, was born in the Department of the Meuse, close to Vaucouleurs, the birthplace of Cardinal Lepicier, Papal Legate to the Congress.

His subject was: "The Ancient Church of Africa and its Renaissance in the XIXth Century." The talented word painter revived the scenes of St. Augustine's time with masterstrokes of a colorful description.

Fathers of African Church

The theme of the general assemblies has evoked, daily, the memory of the Fathers of the African Church, the study of their Eucharistic writings, and particularly the great memory of St. Augustine. This choice of theme by Msgr. Lemaitre, Archbishop of Carthage, and by Msgr. Heylen, Bishop of Namur and president of the Permanent Committee of the Eucharistic Congresses, which previously was approved by the Holy Father, is further justified by the coincidence of the fifteenth centenary of the death of St. Augustine and the meeting of the Congress on the soil of Carthage which witnessed more than thirty Councils of the Church and which heard the voices of Tertullian, Cyprian and Fulgence.

It is, unquestionably, exceptionally rich in material and only too little known to the mass of Christians. The Fathers of the Church of Africa have left a religious literature remarkably abundant which, despite the test of centuries, appears astonishingly fresh.

Some usages have been modified, but doctrine remains immutable.

Thus, in the course of these assemblies we have learned from Tertullian that in the first centuries of Christianity in Africa, the holy mysteries were celebrated on Wednesday and Friday; the faithful assisted and communicated then; the Eucharist, which formerly, following the example of the Last Supper, was celebrated at the evening repast, later came to be consecrated in the morning.

There is not sufficient space in this article to reproduce the venerable texts of the doctors of ancient Carthage.

Mexican Seminarians In Spain Ordered by Bishops to Return

El Paso Texas.—A large number of Mexican seminarians who, because of religious conditions existing in Mexico two years ago, were obliged to enter seminaries in Spain, are now preparing to return to Mexico, according to El Paso here.

There were large numbers of Mexican students in the seminaries at Avila, Burgos, Bilbao and Barcelona, Spain. Many of these who have finished their preparation for the priesthood or are about to complete their course have received instructions from their Bishops to return to Mexico.

ST. MARGARET'S HOSPITAL SCHOOL OF NURSING GRADUATES

MARGARET STONE
Washington, Ind.

MARIE FOX
Fond-du-Lac, Wisc.

ANABELLE HUFTY
Mt. Ayer, Ind.

WEALTHA HOCK
Alma, Wisc.

MARY CARROLL
Remington, Ind.

GRACE FLAHERTY
Ambia, Ind.

HELEN PIETERS
Whiting, Ind.

HELEN FLAHERTY,
Hammond, Indiana

CATHERINE HICKEY
Benton Harbor, Ind.

STELLA DABROWSKI
Indiana Harbor, Ind.

ELIZABETH HANKEMIER
Evansville, Ind.

ANABEL FOLLMAR
Monterey, Ind.

WILHELMINE MENTEL
Pickneyville, Ill.

DOROTHY SCHAEFFER
Hammond, Ind.

JUSTINE ANN LELLO
Gary, Indiana

GRACE MONTGOMERY
Malta, Ill.

MARGUERITE ROE
Whiting, Ind.

HILDA HEIDGERKEN
Nazareth, Texas

KATHRYN ALLEN
Miles City, Montana

ETHEL FLAHERTY
Ambia, Ind.

MONASTERY BECOMES FACTORY

The famous Znamensky Monastery in Moscow has been turned into a textile factory by the Red Government. Women toilers spin where for centuries monks studied and prayed.

START PASSION PLAY

Sunday, May 11, the first performance of the 1930 Passion Play at Oberammergau will be given in the presence of thousands of tourists, most of them from the United States.

Famous CATHEDRALS and CHURCHES

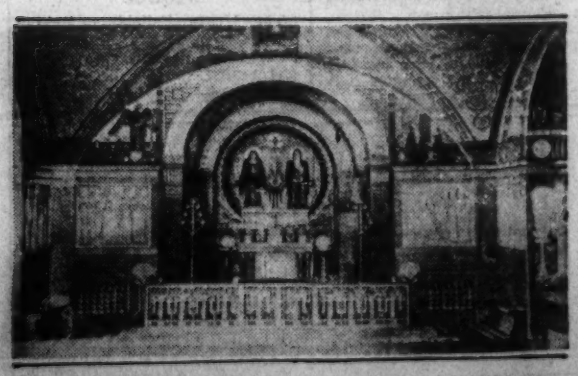
THE CRYPT OF ST. BENEDICT AT MONTECASSINO, ITALY

President Hoover Greets Catholic College Alumni

President Hoover, center, with J. Harold Kilcoyne of Washington, D. C., and John T. Balfe, secretary of the National Catholic Alumni Association, left, and Edward S. Dorr, president of the association, and James Clare, treasurer, both from New York, right, surrounded by other members of the National Catholic Alumni Association composed of forty-eight Catholic Colleges, who were greeted by President Hoover at the White House during their annual convention.

Amphitheatre at Carthage Where Eucharistic Congress Is Being Held

An impressive scene in the amphitheatre at Carthage, where some of the principal events of this year's International Eucharistic Congress are being held. This picture shows a solemn procession of White Fathers about the arena on the Feast of the Holy Martyrs. One ceremony scheduled for the amphitheatre is the men's meeting, which, it is believed, will in some ways resemble a similar gathering held at Soldiers' Field, Chicago, Ill., in 1926. Pontifical Mass is also scheduled to be said in the amphitheatre.

LONDON MOSLEMS PRAY

While Catholics, Protestants and Jews looked on, thousands of devout Moslems paused recently in London and prostrated themselves in prayer to Allah.

CHURCH REBUILT

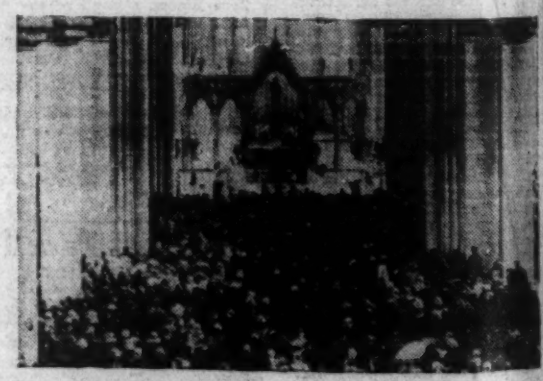
Immense crowds of worshippers filed into the newly-rebuilt Cathedral of Ypres when opened for the first time recently. The old church was destroyed by shellfire during the World War.

"Bridget, I wish you would go and see how old Mrs. Jones is this morning."

Bridget returned in a few minutes with the information that Mrs. Jones was seventy-two years, ten months and eight days old.

MEIGS
EYESIGHT SPECIALISTS
Fort Wayne South Bend
Lafayette
Shelbyville Muncie
Goshen Kokomo

To The Head of The Home:
We are offering the members of your household afflicted with Rheumatism, Lumbago, Neuritis, Stomach and Intestinal troubles, etc., the last word in modern treatment at a low rate, mineral baths included. Send for booklet.
THE NEW HIGHLAND SANITARIUM CO.
Martinsville, Indiana

Are You Protected?
In a Big Blow
much damage can occur—chimneys are blown down, trees uprooted, signs ripped from their fastenings, etc. Is your property insured against the wreck and ruin following in the wake of a windstorm? Windstorms are likely to strike in any place at any time—they come unannounced—they are no respecters of time or locality. We advise you to see us concerning Windstorm Insurance.
The Weber Insurance Agency, Inc.
132 East Berry Street
Phone—Anthony-5151
INSURE IN SURE INSURANCE